

L B

BRA 59,26 m²
P-rom 54,46 m²

Innglasset balkong:
 10,02 m²/ 9,84 m²

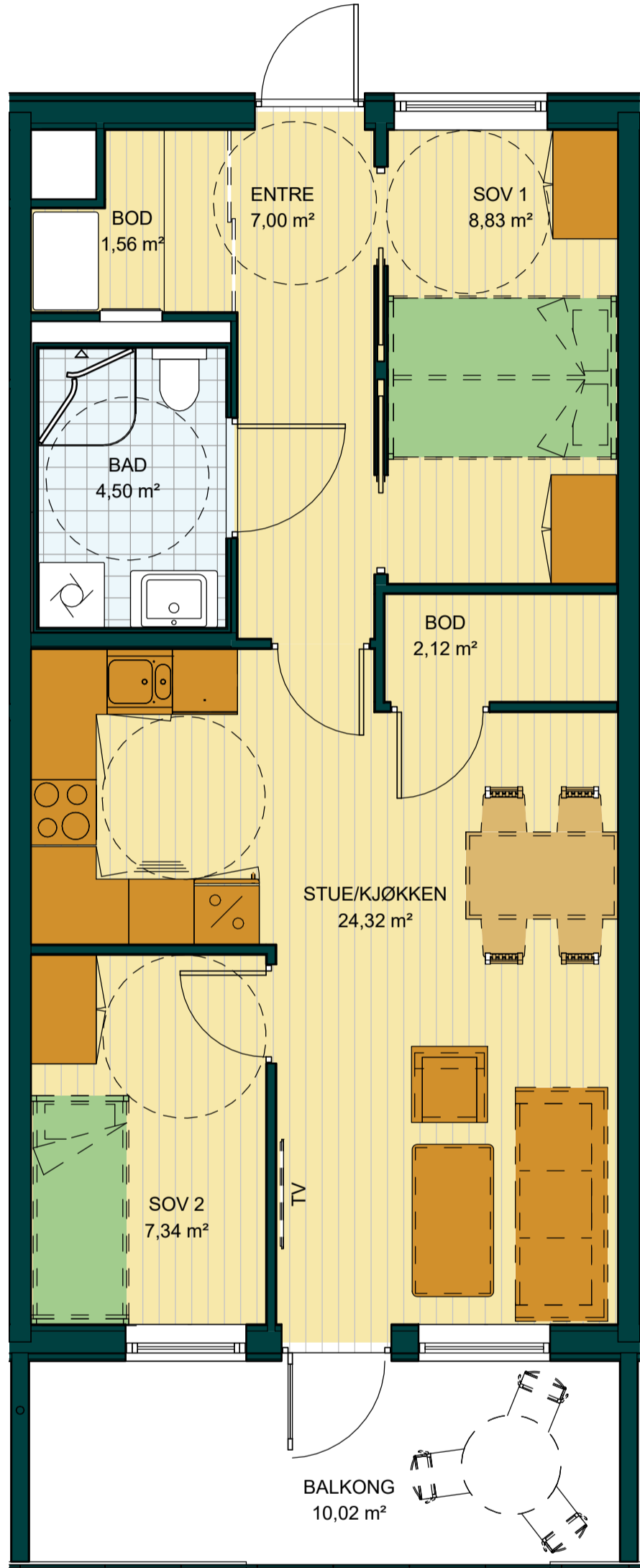

L. type B

L5106	H0106	1. etasje
L5104	H0104	1. etasje
L5214	H0207	2. etasje
L5212	H0205	2. etasje
L5210	H0203	2. etasje
L5318	H0303	3. etasje

1. etg.

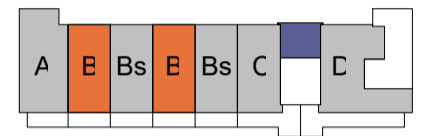

2. etg.

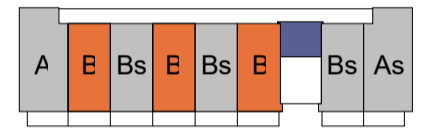

3. etg.

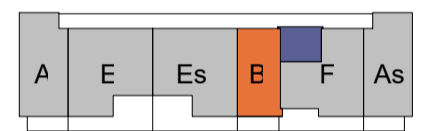

Fasade

A	E	Es	B	F	As
A	B	Bs	B	Bs	As
A	B	Bs	B	C	D
PARKERING					

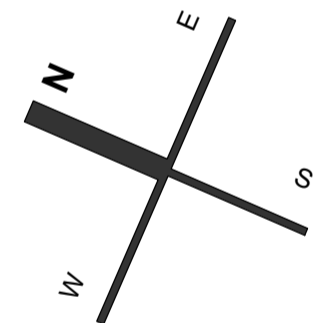

MÅLESTOKK

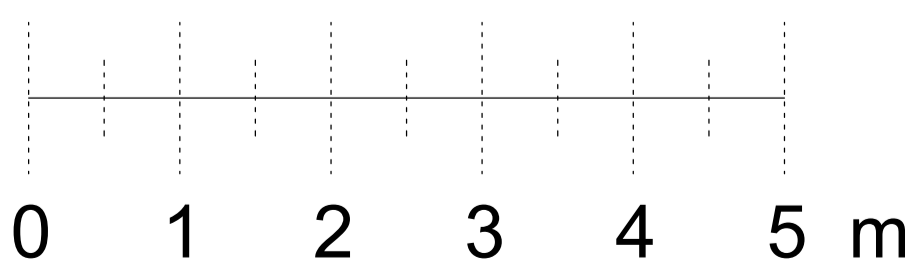

Rev.	Dato	Beskrivelse	Tegn.	Kontr.
------	------	-------------	-------	--------



Salgstegninger

Gnr./Bnr. 123/3
 Tiltakshaver JM Norge AS
 Prosjektnavn Lyderhornslie Sør H5

Tegningsnavn Salgstegning Leilighet B

Målestokk	Org.form.	Prosj.nr.	Dato	Tegnet av	Kontr.
indicated	A2	13006	22.09.17	MK	JK
Filnavn	Tegningsnr.				Rev.
13006-H5-Modell	A 21 H5 B SA				